Utvinningsløyve per 20.juni 2016

Den norske kontinentalsokkelen

Oppdaterte fakta er tilgjengeleg via *www.npd.no* og OD sine *Faktasider* og *Faktakart*.
Sjå også nettstaden *www.norskpetroleum.no* som tilbyr tilrettelagde fakta om norsk petroleumsverksemd.

OLJEDIRETKTORATET

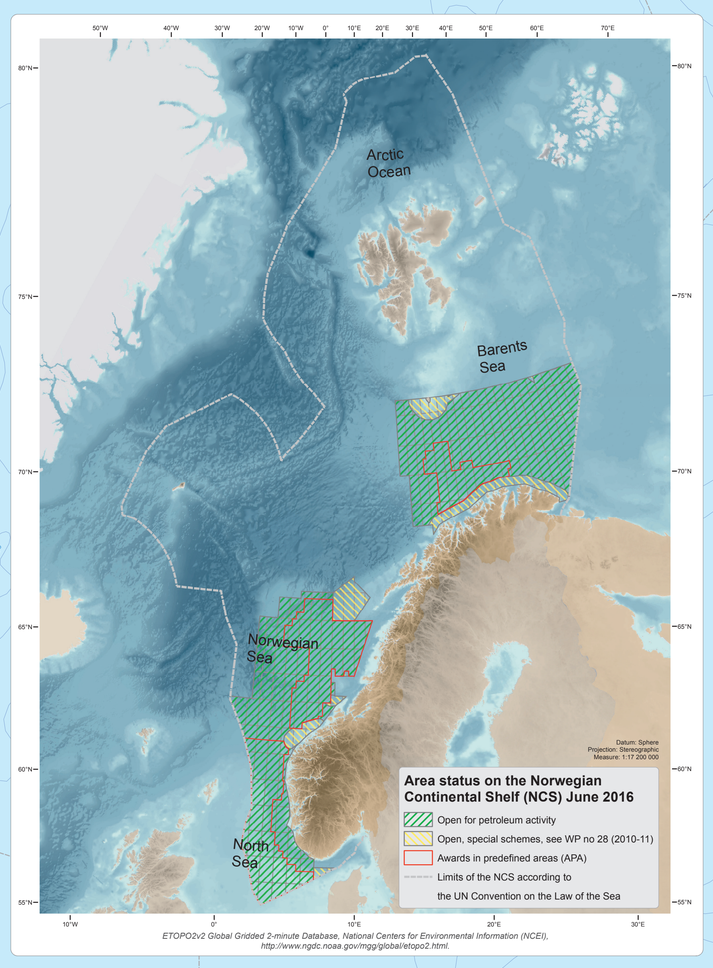

Teiknforklaring hovudkart

Operatørar

- Bayerngas
- BG
- BP
- Capricorn Norge
- Centrica Resources
- ConocoPhillips
- DEA Norge AS
- Det norske oljeselskap
- Dong E&P
- Edison Norge AS
- Enige E&P Norge AS
- Eni
- Exxon Mobil
- Faroe Petroleum
- Idemitsu Petroleum
- Lotos E&P
- Lundin
- Maersk Oil
- MOL NORGE AS
- Noreco
- OMV
- PGNIG
- Point Resources AS
- Repsol Norge AS
- Shell
- Statoil Petroleum
- Suncor Energy
- Total E&P
- Tullow Oil
- VNG
- Wintershall
- Stratigrafisk avgrensa utvinningsløyve
- Tilbakeleverte utvinningsløyve

Områdeavgrensing

- TFO-område*
- Subområde

1	2	3
4	Blokk 5 Kvadrant 6403	6
7	8	9
10	11	12

Transportsystem

- Olje
- Gass
- Olje/gass
- Kondensat

Hovudkart:
Datum: ED50, CM: 19 Ø
Målestokk 1:1950000

* TFO - Tildeling i forhåndsdefinerte områder

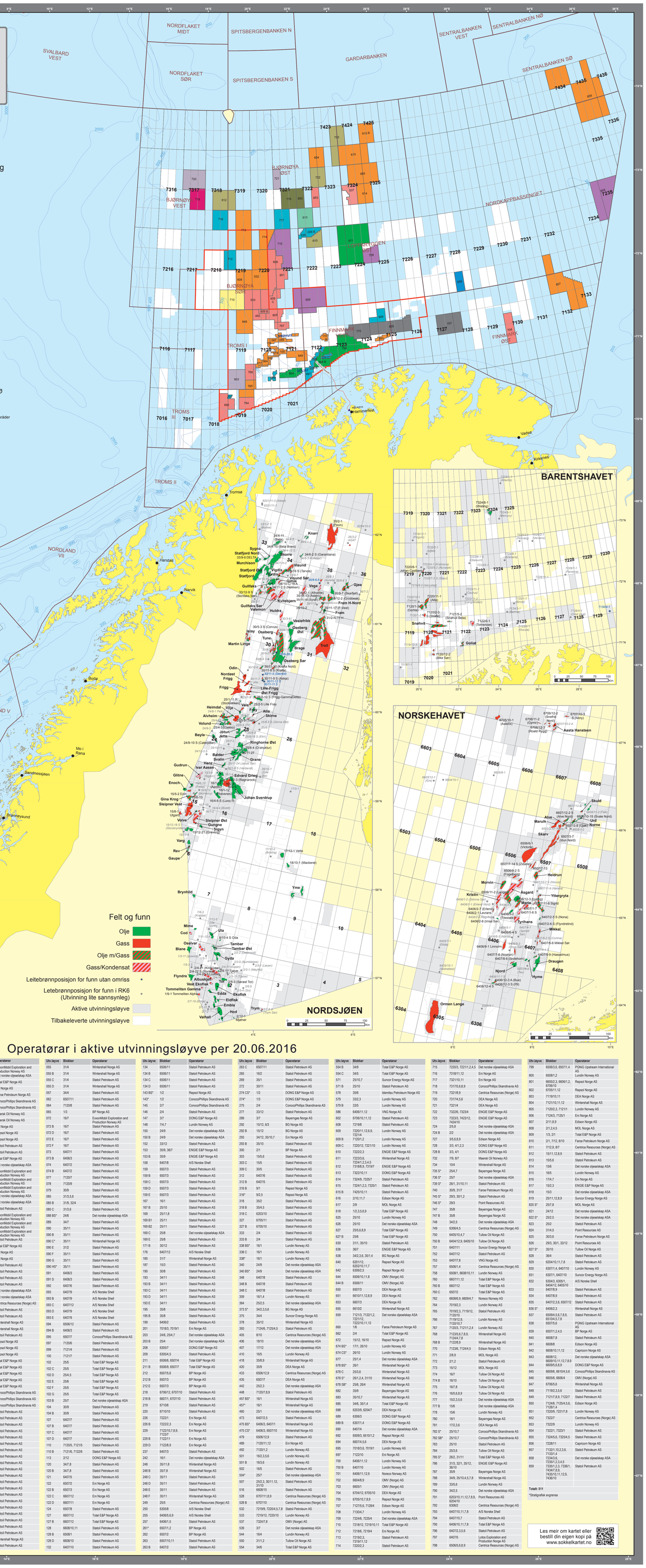

Operatørar i aktive utvinningsløyve per 20.06.2016

Utv.løyve	Blokker	Operatørar
001	25/11	ExxonMobil Exploration and Production Norway AS
001 B	16/1	Det norske oljeselskap ASA
006	2/5	Total E&P Norge AS
006 B	2/8	BP Norge AS
006 C	2/5	Faroe Petroleum Norge AS
018	2/4,7, 7/11	ConocoPhillips Skandinavia AS
018 B	1/6	ConocoPhillips Skandinavia AS
018 C*	1/5	Maersk Oil Norway AS
018 DS*	1/5	Maersk Oil Norway AS
019	7/12	BP Norge AS
019 B	2/1, 7/12	Repsol Norge AS
019 C	2/1	Repsol Norge AS
025	15/3	Statoil Petroleum AS
025 B	15/3	Statoil Petroleum AS
026	25/2	Total E&P Norge AS
026 B	25/2	Det norske oljeselskap ASA
027	25/8	ExxonMobil Exploration and Production Norway AS
027 B	25/8	ExxonMobil Exploration and Production Norway AS
027 C	25/8	ExxonMobil Exploration and Production Norway AS
027 D*	25/8	Det norske oljeselskap ASA
028 B	25/10	Det norske oljeselskap ASA
028 C	25/10	Statoil Petroleum AS
028 S*	25/10	ExxonMobil Exploration and Production Norway AS
028*	25/10	ExxonMobil Exploration and Production Norway AS
029	15/6	ExxonMobil Exploration and Production Norway AS
029 B	15/6	Statoil Petroleum AS
029 C	15/6	Total E&P Norge AS
033	2/11	BP Norge AS
033 B	2/11	BP Norge AS
034	30/5	Statoil Petroleum AS
035	30/11	Statoil Petroleum AS
035 C	30/8	Statoil Petroleum AS
036 BS*	25/4	Statoil Petroleum AS
036 C	25/4	Det norske oljeselskap ASA
036 D	25/4	Det norske oljeselskap ASA
036*	25/4	Centrica Resources (Norge) AS
037	33/12,9	Statoil Petroleum AS
037 B	33/12	Statoil Petroleum AS
037 C	33/9	Wintershall Norge AS
037 D	33/9	Wintershall Norge AS
037 E	33/12	Statoil Petroleum AS
038	15/12	Repsol Norge AS
038 C	15/12	Repsol Norge AS
038 D	15/12	Repsol Norge AS
040	29/9, 30/7	Total E&P Norge AS
043	29/6, 30/4	Total E&P Norge AS
043 BS*	29/6, 30/4	Total E&P Norge AS
043 CS*	29/6	Total E&P Norge AS
043 DS*	29/6	Total E&P Norge AS
044	1/9	ConocoPhillips Skandinavia AS
044 B	1/9, 2/7	ConocoPhillips Skandinavia AS
044 C	1/9	ConocoPhillips Skandinavia AS
046	15/8,9	Statoil Petroleum AS
046 B*	15/9	Statoil Petroleum AS
046 BS*	15/9	Statoil Petroleum AS
046 D	15/9	Statoil Petroleum AS
046 E	15/8	Statoil Petroleum AS
046 F	15/8	Statoil Petroleum AS
048	15/5	Statoil Petroleum AS
048 D	15/5	Statoil Petroleum AS
048 E	15/5	Statoil Petroleum AS
050 B*	34/10	Statoil Petroleum AS
050 C*	30/1	Statoil Petroleum AS
050 D*	34/10	Statoil Petroleum AS
050 DS*	34/10	Statoil Petroleum AS
050 ES*	34/10	Statoil Petroleum AS
050 FS*	34/10	Statoil Petroleum AS
050 GS*	30/1	Statoil Petroleum AS
050 HS*	34/10	Statoil Petroleum AS
050*	34/10	Statoil Petroleum AS
052	30/3	Statoil Petroleum AS
053	30/6	Statoil Petroleum AS
053 B	30/6	Wintershall Norge AS
054	31/2	Statoil Petroleum AS
055	31/4	Wintershall Norge AS
055 B	31/4	Wintershall Norge AS
055 C	31/4	Statoil Petroleum AS
055 D	31/4	Wintershall Norge AS
057	34/4	Statoil Petroleum AS
062	6507/11	Statoil Petroleum AS
064	7120/8	Statoil Petroleum AS
065	1/3	BP Norge AS
072	16/7	ExxonMobil Exploration and Production Norway AS
072 B	16/7	Statoil Petroleum AS
072 D	16/7	Statoil Petroleum AS
072 E	16/7	Statoil Petroleum AS
072 F	16/7	Statoil Petroleum AS
073	6407/1	Statoil Petroleum AS
073 B	6406/3	Statoil Petroleum AS
074	6407/2	Statoil Petroleum AS
074 B	6407/2	Statoil Petroleum AS
077	7120/7	Statoil Petroleum AS
078	7120/9	Statoil Petroleum AS
079	30/9	Statoil Petroleum AS
085	31/3,5,6	Statoil Petroleum AS
085 B	31/9, 32/4	Statoil Petroleum AS
085 C	31/3,6	Statoil Petroleum AS
088 BS*	24/6	Det norske oljeselskap ASA
089	34/7	Statoil Petroleum AS
090	35/11	Statoil Petroleum AS
090 B	35/11	Statoil Petroleum AS
090 C*	35/11	Wintershall Norge AS
090 E	31/2	Statoil Petroleum AS
090 F	35/11	Statoil Petroleum AS
090 G	35/11	Statoil Petroleum AS
090 HS*	35/11	Statoil Petroleum AS
091	6406/3	Statoil Petroleum AS
091 D	6406/3	Statoil Petroleum AS
092	6407/6	Statoil Petroleum AS
093	6407/9	A/S Norske Shell
093 B	6407/9	A/S Norske Shell
093 C	6407/12	A/S Norske Shell
093 D	6407/9	A/S Norske Shell
093 E	6407/9	A/S Norske Shell
094	6506/12	Statoil Petroleum AS
094 B	6406/3	Statoil Petroleum AS
095	6507/7	ConocoPhillips Skandinavia AS
097	7120/6	Statoil Petroleum AS
099	7121/4	Statoil Petroleum AS
100	7121/7	Statoil Petroleum AS
102	25/5	Total E&P Norge AS
102 C	25/5	Total E&P Norge AS
102 D	25/4,5	Total E&P Norge AS
102 E	25/6	Total E&P Norge AS
102 F	25/5	Total E&P Norge AS
102 G	25/5	Total E&P Norge AS
103 B	25/7	Det norske oljeselskap ASA
104	30/9	Statoil Petroleum AS
104 B	30/9	Statoil Petroleum AS
107	6407/7	Statoil Petroleum AS
107 B	6407/7	Statoil Petroleum AS
107 C	6407/7	Statoil Petroleum AS
107 D	6407/7	Statoil Petroleum AS
110	7120/5, 7121/5	Statoil Petroleum AS
110 B	7121/6, 7122/6	Statoil Petroleum AS
113	2/12	DONG E&P Norge AS
120	34/7,8	Statoil Petroleum AS
120 B	34/7, 8	Statoil Petroleum AS
121	6407/5	Statoil Petroleum AS
122	6507/2	Eni Norge AS
122 B	6507/3	Eni Norge AS
122 C	6607/12	Eni Norge AS
122 D	6607/11	Eni Norge AS
124	6507/8	Statoil Petroleum AS
127	6607/12	Total E&P Norge AS
127 B	6607/12	Total E&P Norge AS
128	6608/10,11	Statoil Petroleum AS
128 B	6508/1	Statoil Petroleum AS
128 D	6608/10	Statoil Petroleum AS
132	6407/10	Statoil Petroleum AS
134	6506/11	Statoil Petroleum AS
134 B	6506/11	Statoil Petroleum AS
134 C	6506/11	Statoil Petroleum AS
134 D	6506/11	Statoil Petroleum AS
143 BS*	1/2	Repsol Norge AS
143*	1/2	ConocoPhillips Skandinavia AS
145	2/7	ConocoPhillips Skandinavia AS
146	2/4	Statoil Petroleum AS
147	3/7	DONG E&P Norge AS
148	7/4,7	Lundin Norway AS
150	24/9	Det norske oljeselskap ASA
150 B	24/9	Det norske oljeselskap ASA
152	33/12	Statoil Petroleum AS
153	35/9, 36/7	ENGIE E&P Norge AS
153 B	35/9	ENGIE E&P Norge AS
158	6407/8	A/S Norske Shell
159	6507/3	Statoil Petroleum AS
159 B	6507/3	Statoil Petroleum AS
159 C	6507/3	Statoil Petroleum AS
159 D	6507/3	Statoil Petroleum AS
159 E	6507/3	Statoil Petroleum AS
167	16/1	Statoil Petroleum AS
167 B	25/10	Statoil Petroleum AS
169	25/11,8	Statoil Petroleum AS
169 B1	25/11	Statoil Petroleum AS
169 B2	25/11	Statoil Petroleum AS
169 C	25/8	Det norske oljeselskap ASA
169 E	25/8	Statoil Petroleum AS
171 B	30/12	Statoil Petroleum AS
176	6407/12	A/S Norske Shell
185	31/7	Wintershall Norge AS
187	15/3	Statoil Petroleum AS
190	30/8	Statoil Petroleum AS
193	34/11	Statoil Petroleum AS
193 B	34/11	Statoil Petroleum AS
193 C	34/11	Statoil Petroleum AS
193 D	34/11	Statoil Petroleum AS
193 E	34/11	Statoil Petroleum AS
195	35/8	Statoil Petroleum AS
195 B	35/8	Statoil Petroleum AS
199	6406/2	Statoil Petroleum AS
201	7018/3, 7019/1	Eni Norge AS
203	24/6, 25/4,7	Det norske oljeselskap ASA
203 B	25/4	Det norske oljeselskap ASA
208	6305/7	DONG E&P Norge AS
209	6305/4,5	Statoil Petroleum AS
211	6506/6, 6507/4	Total E&P Norge AS
211 B	6506/9, 6507/7	Total E&P Norge AS
212	6507/5,6	BP Norge AS
212 B	6507/3	BP Norge AS
212 E	6507/3	BP Norge AS
218	6706/12, 6707/10	Statoil Petroleum AS
218 B	6607/1, 6707/10	Statoil Petroleum AS
219	6710/6	Statoil Petroleum AS
220	6710/10	Statoil Petroleum AS
226	7222/1	Eni Norge AS
226 B	7222/2,3	Eni Norge AS
229	7122/10,7,8,9, 7123/7	Eni Norge AS
229 B	7122/11	Eni Norge AS
229 D	7122/8,9	Eni Norge AS
237	6407/3	Statoil Petroleum AS
242	16/1	Det norske oljeselskap ASA
248	35/11,8	Wintershall Norge AS
248 B	35/7,8	Wintershall Norge AS
248 C	35/11	Statoil Petroleum AS
248 D	35/11	Statoil Petroleum AS
248 E	35/11	Statoil Petroleum AS
248 F	35/11	Wintershall Norge AS
249	25/5	Centrica Resources (Norge) AS
250	6305/8	A/S Norske Shell
255	6406/5,6,9	A/S Norske Shell
257	6406/1,5	Statoil Petroleum AS
261*	6507/1,2	BP Norge AS
262	6507/2	BP Norge AS
263	6507/10,11	Statoil Petroleum AS
263 B	6407/2	Statoil Petroleum AS
263 C	6507/11	Statoil Petroleum AS
265	16/2	Statoil Petroleum AS
269	35/1	Statoil Petroleum AS
272	30/11	Statoil Petroleum AS
274 CS*	1/2	DONG E&P Norge AS
274*	1/3	DONG E&P Norge AS
275	2/4	ConocoPhillips Skandinavia AS
277	33/12	Statoil Petroleum AS
289	3/7	Bayerngas Norge AS
292	15/12, 6/3	BG Norge AS
292 B	15/12	BG Norge AS
293	34/12, 35/10,7	Eni Norge AS
293 B	35/10	Statoil Petroleum AS
300	2/1	BP Norge AS
303	15/5,6	Statoil Petroleum AS
303 C	15/5	Statoil Petroleum AS
309 C	30/5	Statoil Petroleum AS
312	6407/6	Statoil Petroleum AS
312 B	6407/5	Statoil Petroleum AS
316 B	9/1	Repsol Norge AS
316*	9/2,5	Repsol Norge AS
318	35/2	Statoil Petroleum AS
318 B	35/4,5	Statoil Petroleum AS
318 C	6203/10	Statoil Petroleum AS
327	6705/11	Statoil Petroleum AS
327 B	6705/10	Statoil Petroleum AS
333	2/4	Statoil Petroleum AS
333 B	2/4	Statoil Petroleum AS
338 BS*	16/1	Lundin Norway AS
338 C	16/1	Lundin Norway AS
338*	16/1	Lundin Norway AS
340	24/9	Det norske oljeselskap ASA
340 BS*	24/9	Det norske oljeselskap ASA
348	6407/8	Statoil Petroleum AS
348 B	6407/8	Statoil Petroleum AS
348 C	6407/8	Statoil Petroleum AS
359	16/1,4	Lundin Norway AS
364	25/2,5	Det norske oljeselskap ASA
373 S*	34/2,3,5,6	BG Norge AS
375	34/4	Suncor Energy Norge AS
378	35/12	Wintershall Norge AS
393	7124/6, 7125/4,5	Statoil Petroleum AS
405	8/10	Centrica Resources (Norge) AS
406	18/10	Det norske oljeselskap ASA
407	17/12	Det norske oljeselskap ASA
410	16/5	Lundin Norway AS
418	35/8,9	Wintershall Norge AS
420	35/9	DEA Norge AS
433	6506/12,9	Centrica Resources (Norge) AS
435	6507/7	DEA Norge AS
442	25/2,3	Det norske oljeselskap ASA
448	7120/7,8,9	Statoil Petroleum AS
457 BS*	16/1	Wintershall Norge AS
457*	16/1	Wintershall Norge AS
460	25/1	Det norske oljeselskap ASA
473	6407/2,5	Statoil Petroleum AS
475 BS*	6406/3, 6407/1	Wintershall Norge AS
475 CS*	6406/3, 6507/10	Wintershall Norge AS
479	6506/12,9	Statoil Petroleum AS
489	7120/11,12	Eni Norge AS
492	7120/1,2	Lundin Norway AS
501	16/2,3,5,6	Lundin Norway AS
501 B	16/3,6	Lundin Norway AS
502	16/5	Statoil Petroleum AS
504*	25/7	Det norske oljeselskap ASA
507	25/2,3, 30/11,12, 31/10	Statoil Petroleum AS
516	6608/10	Statoil Petroleum AS
528	6707/11,8,9	Centrica Resources (Norge) AS
528 B	6707/10	Centrica Resources (Norge) AS
532	7219/9, 7220/4,5,7,8	Statoil Petroleum AS
533	7219/12, 7220/10	Lundin Norway AS
537	7324/7,8	OMV (Norge) AS
539	3/7	Det norske oljeselskap ASA
544	16/4	Lundin Norway AS
550	31/1,2	Tullow Oil Norge AS
554	34/6	Total E&P Norge AS
554 B	34/9	Total E&P Norge AS
554 C	34/5	Total E&P Norge AS
571	25/10,7	Suncor Energy Norge AS
571 B	25/10	Statoil Petroleum AS
578	35/6	Idemitsu Petroleum Norge AS
579	33/2,3	Lundin Norway AS
579 B	33/5	Lundin Norway AS
586	6406/11,12	VNG Norge AS
602	6706/10,11,12	Statoil Petroleum AS
608	7219/8	Statoil Petroleum AS
609	7220/11,12,6,9, 7221/4	Lundin Norway AS
609 B	7120/1,2	Lundin Norway AS
609 C	7220/12, 7221/10	Lundin Norway AS
610	7222/2,3	ENGIE E&P Norge AS
611	7223/3,6, 7224/1,2,3,4,5	Wintershall Norge AS
612	7318/8,9, 7319/7	ENGIE E&P Norge AS
613	7322/10,11	DONG E&P Norge AS
614	7324/9, 7325/7	Statoil Petroleum AS
615	7324/1,2,3, 7325/1	Statoil Petroleum AS
615 B	7425/10,11	Statoil Petroleum AS
616	2/10,11,7	Edison Norge AS
617	2/9	MOL Norge AS
618	1/2,3,5,6,9	Total E&P Norge AS
625	25/10	Lundin Norway AS
626	25/10	Det norske oljeselskap ASA
627	25/5,6,8,9	Total E&P Norge AS
627 B	25/6	Total E&P Norge AS
630	31/1, 35/10	Statoil Petroleum AS
636	36/7	ENGIE E&P Norge AS
638	34/2,3,6, 35/1,4	BG Norge AS
640	6201/12, 6202/10,11,7	Repsol Norge AS
642	6306/2,5	Repsol Norge AS
644	6506/10,11,8	OMV (Norge) AS
644 B	6506/11	OMV (Norge) AS
650	6507/3	DEA Norge AS
651	6610/11,12,8,9	DEA Norge AS
653	6607/3	DEA Norge AS
655	6610/2	Wintershall Norge AS
659	7121/3, 7122/1,2, 7221/12, 7222/10,11,12	Det norske oljeselskap ASA
660	1/6	Faroe Petroleum Norge AS
662	2/4	Total E&P Norge AS
672	15/12, 16/10	Repsol Norge AS
674 BS*	17/1, 26/10	Lundin Norway AS
674 CS*	26/10	Lundin Norway AS
677	25/1,4	Det norske oljeselskap ASA
678 BS*	26/1	Wintershall Norge AS
678 C	25/3,6	Wintershall Norge AS
678 S*	26/1,2,4, 31/10	Wintershall Norge AS
678 SB*	25/6, 26/4	Wintershall Norge AS
682	35/9	Bayerngas Norge AS
683	35/10,7	Wintershall Norge AS
685	34/6, 35/1,4	Total E&P Norge AS
688	6203/9, 6204/7	DEA Norge AS
689	6306/3	DONG E&P Norge AS
689 B	6307/1,4	DONG E&P Norge AS
690	6407/4	Det norske oljeselskap ASA
692	6509/3, 6510/1,2	Repsol Norge AS
694	6607/4,5,6	DEA Norge AS
695	7018/3,6, 7019/1	Lundin Norway AS
697	7122/10	Eni Norge AS
700	6406/11,12	Lundin Norway AS
700 B	6407/10	Lundin Norway AS
701	6406/11,12,9	Noreco Norway AS
702	6604/8,9	OMV (Norge) AS
703	6605/1	OMV (Norge) AS
704	6704/12, 6705/10	DEA Norge AS
705	6705/10,7,8,9	Repsol Norge AS
707	7127/5,6, 7128/4	Edison Norge AS
708	7130/4,7	Lundin Norway AS
709	7224/6, 7225/4	Det norske oljeselskap ASA
710	7218/12, 7219/10,11	Total E&P Norge AS
712	7218/6, 7219/4	Eni Norge AS
713	7219/2,3, 7319/11,12	Statoil Petroleum AS
714	7220/2,3	Statoil Petroleum AS
715	7220/3, 7221/1,2,4,5	Det norske oljeselskap ASA
716	7318/11,12	Eni Norge AS
717	7321/10,11	Eni Norge AS
718	7317/5,6,8,9	ConocoPhillips Skandinavia AS
719	7321/8,9	Centrica Resources (Norge) AS
720	7317/4,5,6	DEA Norge AS
721	7321/4	DEA Norge AS
722	7322/6, 7323/4	ENGIE E&P Norge AS
723	7323/3, 7423/12, 7424/10	ENGIE E&P Norge AS
724	2/5,8	Det norske oljeselskap ASA
724 B	2/2	Det norske oljeselskap ASA
727	3/5,6,8,9	Edison Norge AS
728	3/3, 4/1,2,3	DONG E&P Norge AS
728 B	3/3, 4/1	DONG E&P Norge AS
732	7/9, 8/7	Maersk Oil Norway AS
734	10/4	Wintershall Norge AS
735 S*	25/4,7	Bayerngas Norge AS
736 S*	25/7	Det norske oljeselskap ASA
739 S*	26/1, 31/10,11	Statoil Petroleum AS
740	30/9, 31/7	Faroe Petroleum Norge AS
745 S*	29/3, 30/1,2	Statoil Petroleum AS
746 S*	29/3	Point Resources AS
747	35/8	Bayerngas Norge AS
747 B	35/8	Bayerngas Norge AS
748	34/2,5	Det norske oljeselskap ASA
749	6306/4,5	Centrica Resources (Norge) AS
750	6405/10,4,7	Tullow Oil Norge AS
750 B	6404/12,9, 6405/10	Tullow Oil Norge AS
751	6407/11	Suncor Energy Norge AS
752	6407/12	Statoil Petroleum AS
753	6407/7,8	VNG Norge AS
757	6506/1,4	Centrica Resources (Norge) AS
758	6508/1, 6608/10,11	Lundin Norway AS
760	6607/11,12	Total E&P Norge AS
760 B	6607/12	Total E&P Norge AS
760 C	6507/2	Total E&P Norge AS
762	6608/6,9, 6609/4,7	Noreco Norway AS
764	7019/2,3	Lundin Norway AS
765	7019/2,3, 7119/12, 7120/10	Statoil Petroleum AS
766	7119/12,9, 7120/10,7	Lundin Norway AS
767	7120/3, 7121/1,2,4	Lundin Norway AS
768	7123/5,6,7,8,9, 7124/4,7,8	Wintershall Norge AS
768 B	7122/8,9	Wintershall Norge AS
770	7123/6, 7124/4,5	Edison Norge AS
771	2/8,9	MOL Norge AS
772	2/1,2	Statoil Petroleum AS
773	15/12	MOL Norge AS
774	16/7	Tullow Oil Norge AS
774 B	16/10	Tullow Oil Norge AS
775	16/7,8	Tullow Oil Norge AS
776	16/5,6,8,9	Tullow Oil Norge AS
777	15/2,3,5,6	Det norske oljeselskap ASA
777 B	15/6	Det norske oljeselskap ASA
778	15/6	Lundin Norway AS
780	16/1	Bayerngas Norge AS
781	17/2,3,6	DEA Norge AS
782 S*	25/10,7	ConocoPhillips Skandinavia AS
782 SB*	25/10,7	ConocoPhillips Skandinavia AS
783	25/10	Statoil Petroleum AS
784	25/3,6	Tullow Oil Norge AS
785 S*	26/2, 31/11	Total E&P Norge AS
786	31/3, 32/1, 35/12, 36/10	ENGIE E&P Norge AS
787	35/9	Bayerngas Norge AS
788	34/9, 35/10,4,5,7,8	Wintershall Norge AS
789	33/5,6	Lundin Norway AS
790	34/2,5	Det norske oljeselskap ASA
791	6203/10,11,12,7,8,9, 6204/10	Point Resources AS
792	6306/2	Centrica Resources (Norge) AS
793	6407/10,11,7,8	A/S Norske Shell
794	6407/10,7	Statoil Petroleum AS
795	6406/10,11,7,8	Total E&P Norge AS
796	6407/2,3,5,6	Statoil Petroleum AS
797	6407/5	Lotos Exploration and Production Norge AS
798	6506/5,6,8,9	Centrica Resources (Norge) AS
799	6506/3,6, 6507/1,4	PGNIG Upstream International AS
800	6508/1,2	Lundin Norway AS
801	6605/2,3, 6606/1,2, 6706/10	Repsol Norge AS
802	6705/11,12	Repsol Norge AS
803	7119/10,11	DEA Norge AS
804	7121/10,11,12	Wintershall Norge AS
805	7120/2,3, 7121/1	Lundin Norway AS
806	7124/3, 7125/1	Eni Norge AS
807	2/11,8,9	Edison Norge AS
808	2/1,2,4,5	MOL Norge AS
809	1/3, 2/1	Total E&P Norge AS
810	2/1, 7/12, 8/10	Faroe Petroleum Norge AS
811	7/12,9, 8/7	Centrica Resources (Norge) AS
812	15/11,12,8,9	Statoil Petroleum AS
813	15/5,6	Statoil Petroleum AS
814	15/6	Det norske oljeselskap ASA
815	16/5	Lundin Norway AS
816	17/4,7	Eni Norge AS
817	15/2,3	ENGIE E&P Norge AS
818	15/3	Det norske oljeselskap ASA
819	25/11,12,8,9	Suncor Energy Norge AS
820 S*	25/7,8	MOL Norge AS
821	24/12	Det norske oljeselskap ASA
822 S*	25/2,5	Det norske oljeselskap ASA
823	25/2	Statoil Petroleum AS
824	31/4,5	Point Resources AS
825	30/3,6	Faroe Petroleum Norge AS
826	29/3, 30/1, 33/12	Point Resources AS
827 S*	35/10	Tullow Oil Norge AS
828	36/4	Statoil Petroleum AS
829	6204/10,11,7,8	Statoil Petroleum AS
830	6307/1,4, 6407/10	Lundin Norway AS
831	6307/1, 6407/10	Suncor Energy Norge AS
832	6304/3, 6305/1, 6404/12, 6405/10	A/S Norske Shell
833	6407/8,9	Statoil Petroleum AS
834	6407/8,9	Statoil Petroleum AS
835	6407/2,3,6, 6507/12	Statoil Petroleum AS
836 S*	6406/2,3	Wintershall Norge AS
837	6508/4,5,6,7,8,9, 6510/4,5,7,8	Statoil Petroleum AS
838	6507/5,6	PGNIG Upstream International AS
839	6507/1,2,4,5	BP Norge AS
840	6608/7,8	Statoil Petroleum AS
841	6608/8	Edison Norge AS
842	6608/10,11,12	Capricorn Norge AS
843	6608/12, 6609/10,11,12,7,8,9	Det norske oljeselskap ASA
844	6609/5,6,8,9	DONG E&P Norge AS
845	6609/6, 6610/4,5,6	ConocoPhillips Skandinavia AS
846	6605/6, 6606/4	OMV (Norge) AS
847	6706/5,6	Wintershall Norge AS
848	7119/2,3,5,6	Statoil Petroleum AS
849	7121/7,8,9, 7122/7	Statoil Petroleum AS
850	7124/6, 7125/4,5,6, 7126/1,4	Edison Norge AS
851	7220/9, 7221/7,8