

DEN NORSKE KONTINENTALSOKKEL

Utvinningsstillatelser à jour 1. mars 1985

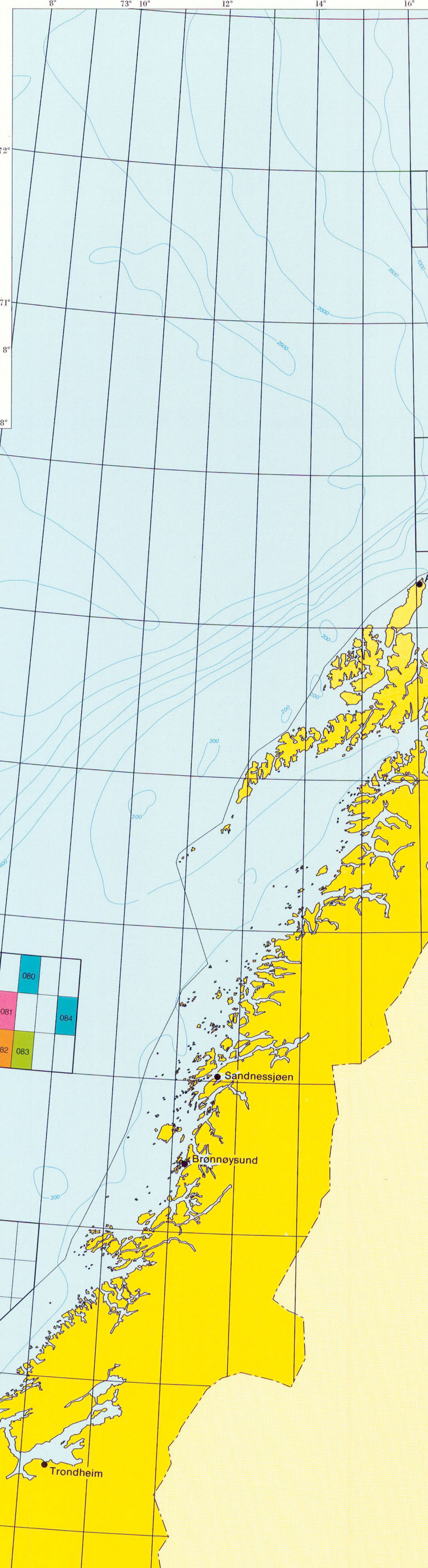

Utv.	Tilrett	Bløkk	Rekkefølgenavn	Andel
001	1965	1011	Esso Exploration and Production Norway Inc. 100 %	100 %
002	1965	—	Tilbakeløst	—
003	1965	—	Tilbakeløst	—
004	1965	—	Tilbakeløst	—
005	1965	—	Tilbakeløst	—
006	1965	25	Amoco Norway Oil Company (operator) Norsk Hydro AS (operatør) Norsk Statens Olje- og Gassvesen AS (Statoil) Norsk Statens Petroleum AS (Statpet)	25,00 % 25,00 % 25,00 % 25,00 %
007	1965	166	BP Petroleum Development of Norway AS (operator) Norsk Hydro AS (operatør) Norsk Statens Olje- og Gassvesen AS (Statoil) Norsk Statens Petroleum AS (Statpet)	30,00 % 30,00 % 30,00 % 10,00 %
008	1965	28	Phillips Petroleum Co. Norway (operator) Norsk Hydro AS (operatør) Norsk Statens Olje- og Gassvesen AS (Statoil) Norsk Statens Petroleum AS (Statpet)	36,90 % 36,90 % 36,90 % 9,00 %
009	1965	95	Amoco Norway Oil Company (operator) Norsk Hydro AS (operatør) Norsk Statens Olje- og Gassvesen AS (Statoil) Norsk Statens Petroleum AS (Statpet)	25,00 % 25,00 % 25,00 % 25,00 %
010	1965	—	Tilbakeløst	—
011	1965	10	Amoco Norway Oil Company (operator) Norsk Hydro AS (operatør) Norsk Statens Olje- og Gassvesen AS (Statoil) Norsk Statens Petroleum AS (Statpet)	25,00 % 25,00 % 25,00 % 25,00 %
012	1965	—	Tilbakeløst	—
013	1965	—	Tilbakeløst	—
014	1965	—	Tilbakeløst	—
015	1965	—	Tilbakeløst	—
016	1965	1011	Phillips Petroleum Co. Norway (operator) Norsk Hydro AS (operatør) Norsk Statens Olje- og Gassvesen AS (Statoil) Norsk Statens Petroleum AS (Statpet)	36,90 % 36,90 % 36,90 % 9,00 %
017	1965	88	Phillips Petroleum Co. Norway (operator) Norsk Hydro AS (operatør) Norsk Statens Olje- og Gassvesen AS (Statoil) Norsk Statens Petroleum AS (Statpet)	36,90 % 36,90 % 36,90 % 9,00 %
018	1965	15	Phillips Petroleum Co. Norway (operator) Norsk Hydro AS (operatør) Norsk Statens Olje- og Gassvesen AS (Statoil) Norsk Statens Petroleum AS (Statpet)	36,90 % 36,90 % 36,90 % 9,00 %
019	1965	712	Amoco Norway Oil Company (operator) Norsk Hydro AS (operatør) Norsk Statens Olje- og Gassvesen AS (Statoil) Norsk Statens Petroleum AS (Statpet)	25,00 % 25,00 % 25,00 % 25,00 %
020	1965	168	BP Petroleum Development of Norway AS (operator) Norsk Hydro AS (operatør) Norsk Statens Olje- og Gassvesen AS (Statoil) Norsk Statens Petroleum AS (Statpet)	30,00 % 30,00 % 30,00 % 10,00 %
021	1965	—	Tilbakeløst	—
022	1965	33	Norsk Statens Olje- og Gassvesen AS (Statoil) Norsk Statens Petroleum AS (Statpet)	100 %
023	1965	37	Amoco Norway Oil Company (operator) Norsk Hydro AS (operatør) Norsk Statens Olje- og Gassvesen AS (Statoil) Norsk Statens Petroleum AS (Statpet)	25,00 % 25,00 % 25,00 % 25,00 %
024	1965	119	Amoco Norway Oil Company (operator) Norsk Hydro AS (operatør) Norsk Statens Olje- og Gassvesen AS (Statoil) Norsk Statens Petroleum AS (Statpet)	25,00 % 25,00 % 25,00 % 25,00 %
025	1965	181	Amoco Norway Oil Company (operator) Norsk Hydro AS (operatør) Norsk Statens Olje- og Gassvesen AS (Statoil) Norsk Statens Petroleum AS (Statpet)	25,00 % 25,00 % 25,00 % 25,00 %
026	1965	22	Amoco Norway Oil Company (operator) Norsk Hydro AS (operatør) Norsk Statens Olje- og Gassvesen AS (Statoil) Norsk Statens Petroleum AS (Statpet)	25,00 % 25,00 % 25,00 % 25,00 %
027	1965	251	Amoco Norway Oil Company (operator) Norsk Hydro AS (operatør) Norsk Statens Olje- og Gassvesen AS (Statoil) Norsk Statens Petroleum AS (Statpet)	25,00 % 25,00 % 25,00 % 25,00 %
028	1965	2510	Esso Exploration and Production Norway Inc. 100 %	100 %
029	1965	158	Esso Exploration and Production Norway Inc. 100 %	100 %
030	1965	3010	Esso Exploration and Production Norway Inc. 100 %	100 %
031	1965	310	Phillips Petroleum Co. Norway (operator) Norsk Hydro AS (operatør) Norsk Statens Olje- og Gassvesen AS (Statoil) Norsk Statens Petroleum AS (Statpet)	11,70 % 11,70 % 11,70 % 65,60 %
032	1965	29	Amoco Norway Oil Company (operator) Norsk Hydro AS (operatør) Norsk Statens Olje- og Gassvesen AS (Statoil) Norsk Statens Petroleum AS (Statpet)	25,00 % 25,00 % 25,00 % 25,00 %
033	1965	211	Amoco Norway Oil Company (operator) Norsk Hydro AS (operatør) Norsk Statens Olje- og Gassvesen AS (Statoil) Norsk Statens Petroleum AS (Statpet)	25,00 % 25,00 % 25,00 % 25,00 %
034	1965	305	Amoco Norway Oil Company (operator) Norsk Hydro AS (operatør) Norsk Statens Olje- og Gassvesen AS (Statoil) Norsk Statens Petroleum AS (Statpet)	25,00 % 25,00 % 25,00 % 25,00 %
035	1965	3011	Amoco Norway Oil Company (operator) Norsk Hydro AS (operatør) Norsk Statens Olje- og Gassvesen AS (Statoil) Norsk Statens Petroleum AS (Statpet)	25,00 % 25,00 % 25,00 % 25,00 %
036	1971	204	Amoco Norway Oil Company (operator) Norsk Hydro AS (operatør) Norsk Statens Olje- og Gassvesen AS (Statoil) Norsk Statens Petroleum AS (Statpet)	11,80 % 11,80 % 11,80 % 65,60 %
037	1973	331	Amoco Norway Oil Company (operator) Norsk Hydro AS (operatør) Norsk Statens Olje- og Gassvesen AS (Statoil) Norsk Statens Petroleum AS (Statpet)	11,80 % 11,80 % 11,80 % 65,60 %
038	1974	1512	Amoco Norway Oil Company (operator) Norsk Hydro AS (operatør) Norsk Statens Olje- og Gassvesen AS (Statoil) Norsk Statens Petroleum AS (Statpet)	11,80 % 11,80 % 11,80 % 65,60 %
039	1974	—	Tilbakeløst	—
040	1974	289	Amoco Norway Oil Company (operator) Norsk Hydro AS (operatør) Norsk Statens Olje- og Gassvesen AS (Statoil) Norsk Statens Petroleum AS (Statpet)	11,80 % 11,80 % 11,80 % 65,60 %
041	1974	353	Amoco Norway Oil Company (operator) Norsk Hydro AS (operatør) Norsk Statens Olje- og Gassvesen AS (Statoil) Norsk Statens Petroleum AS (Statpet)	11,80 % 11,80 % 11,80 % 65,60 %
042	1974	—	Tilbakeløst	—
043	1976	284	BP Petroleum Development of Norway AS (operator) Norsk Hydro AS (operatør) Norsk Statens Olje- og Gassvesen AS (Statoil) Norsk Statens Petroleum AS (Statpet)	30,00 % 30,00 % 30,00 % 10,00 %
044	1976	1/9	BP Petroleum Development of Norway AS (operator) Norsk Hydro AS (operatør) Norsk Statens Olje- og Gassvesen AS (Statoil) Norsk Statens Petroleum AS (Statpet)	30,00 % 30,00 % 30,00 % 10,00 %
045	1976	—	Tilbakeløst	—
046	1976	158	BP Petroleum Development of Norway AS (operator) Norsk Hydro AS (operatør) Norsk Statens Olje- og Gassvesen AS (Statoil) Norsk Statens Petroleum AS (Statpet)	30,00 % 30,00 % 30,00 % 10,00 %
047	1977	335	BP Petroleum Development of Norway AS (operator) Norsk Hydro AS (operatør) Norsk Statens Olje- og Gassvesen AS (Statoil) Norsk Statens Petroleum AS (Statpet)	30,00 % 30,00 % 30,00 % 10,00 %
048	1977	155	BP Petroleum Development of Norway AS (operator) Norsk Hydro AS (operatør) Norsk Statens Olje- og Gassvesen AS (Statoil) Norsk Statens Petroleum AS (Statpet)	30,00 % 30,00 % 30,00 % 10,00 %
049	1978	—	Tilbakeløst	—
050	1979	3410	BP Petroleum Development of Norway AS (operator) Norsk Hydro AS (operatør) Norsk Statens Olje- og Gassvesen AS (Statoil) Norsk Statens Petroleum AS (Statpet)	30,00 % 30,00 % 30,00 % 10,00 %
051	1979	302	BP Petroleum Development of Norway AS (operator) Norsk Hydro AS (operatør) Norsk Statens Olje- og Gassvesen AS (Statoil) Norsk Statens Petroleum AS (Statpet)	30,00 % 30,00 % 30,00 % 10,00 %
052	1979	303	BP Petroleum Development of Norway AS (operator) Norsk Hydro AS (operatør) Norsk Statens Olje- og Gassvesen AS (Statoil) Norsk Statens Petroleum AS (Statpet)	30,00 % 30,00 % 30,00 % 10,00 %
053	1979	306	BP Petroleum Development of Norway AS (operator) Norsk Hydro AS (operatør) Norsk Statens Olje- og Gassvesen AS (Statoil) Norsk Statens Petroleum AS (Statpet)	30,00 % 30,00 % 30,00 % 10,00 %
054	1979	310	BP Petroleum Development of Norway AS (operator) Norsk Hydro AS (operatør) Norsk Statens Olje- og Gassvesen AS (Statoil) Norsk Statens Petroleum AS (Statpet)	30,00 % 30,00 % 30,00 % 10,00 %
055	1979	314	BP Petroleum Development of Norway AS (operator) Norsk Hydro AS (operatør) Norsk Statens Olje- og Gassvesen AS (Statoil) Norsk Statens Petroleum AS (Statpet)	30,00 % 30,00 % 30,00 % 10,00 %
056	1979	340	BP Petroleum Development of Norway AS (operator) Norsk Hydro AS (operatør) Norsk Statens Olje- og Gassvesen AS (Statoil) Norsk Statens Petroleum AS (Statpet)	30,00 % 30,00 % 30,00 % 10,00 %
057	1979	344	BP Petroleum Development of Norway AS (operator) Norsk Hydro AS (operatør) Norsk Statens Olje- og Gassvesen AS (Statoil) Norsk Statens Petroleum AS (Statpet)	30,00 % 30,00 % 30,00 % 10,00 %
058	1979	308	BP Petroleum Development of Norway AS (operator) Norsk Hydro AS (operatør) Norsk Statens Olje- og Gassvesen AS (Statoil) Norsk Statens Petroleum AS (Statpet)	30,00 % 30,00 % 30,00 % 10,00 %
059	1980	60012	BP Petroleum Development of Norway AS (operator) Norsk Hydro AS (operatør) Norsk Statens Olje- og Gassvesen AS (Statoil) Norsk Statens Petroleum AS (Statpet)	30,00 % 30,00 % 30,00 % 10,00 %
060	1980	71912	BP Petroleum Development of Norway AS (operator) Norsk Hydro AS (operatør) Norsk Statens Olje- og Gassvesen AS (Statoil) Norsk Statens Petroleum AS (Statpet)	30,00 % 30,00 % 30,00 % 10,00 %
061	1980	7120	BP Petroleum Development of Norway AS (operator) Norsk Hydro AS (operatør) Norsk Statens Olje- og Gassvesen AS (Statoil) Norsk Statens Petroleum AS (Statpet)	30,00 % 30,00 % 30,00 % 10,00 %
062	1981	60011	BP Petroleum Development of Norway AS (operator) Norsk Hydro AS (operatør) Norsk Statens Olje- og Gassvesen AS (Statoil) Norsk Statens Petroleum AS (Statpet)	30,00 % 30,00 % 30,00 % 10,00 %
063	1981	71719	BP Petroleum Development of Norway AS (operator) Norsk Hydro AS (operatør) Norsk Statens Olje- og Gassvesen AS (Statoil) Norsk Statens Petroleum AS (Statpet)	30,00 % 30,00 % 30,00 % 10,00 %
064	1981	71208	BP Petroleum Development of Norway AS (operator) Norsk Hydro AS (operatør) Norsk Statens Olje- og Gassvesen AS (Statoil) Norsk Statens Petroleum AS (Statpet)	30,00 % 30,00 % 30,00 % 10,00 %
065	1981	181	BP Petroleum Development of Norway AS (operator) Norsk Hydro AS (operatør) Norsk Statens Olje- og Gassvesen AS (Statoil) Norsk Statens Petroleum AS (Statpet)	16,67 % 16,67 % 16,67 % 50,00 %
066	1981	22	BP Petroleum Development of Norway AS (operator) Norsk Hydro AS (operatør) Norsk Statens Olje- og Gassvesen AS (Statoil) Norsk Statens Petroleum AS (Statpet)	25,00 % 25,00 % 25,00 % 25,00 %

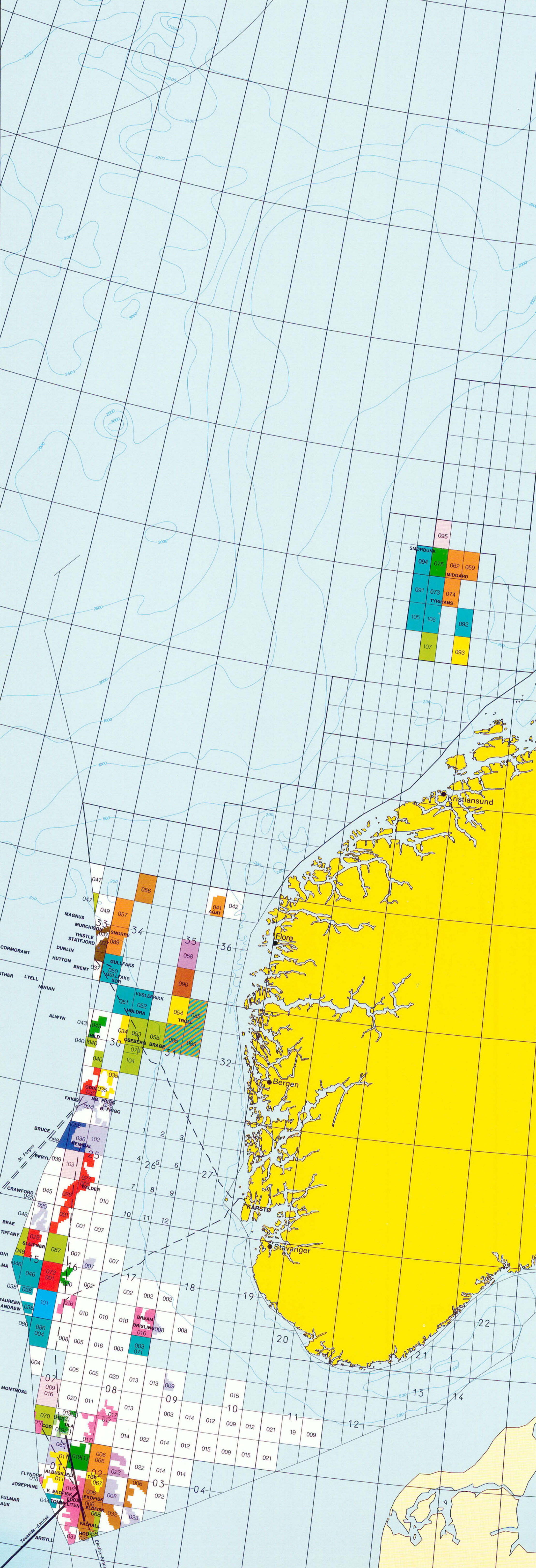
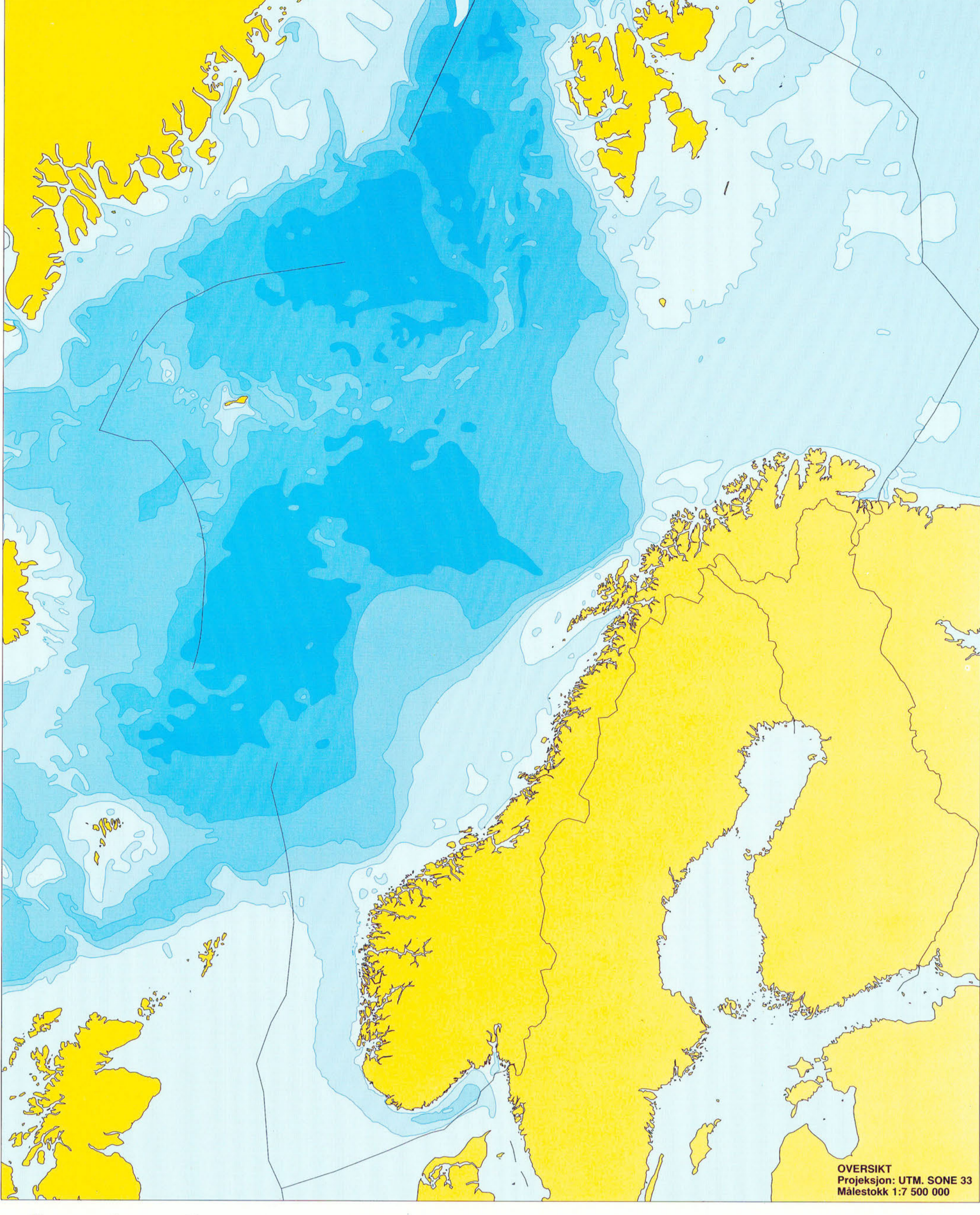
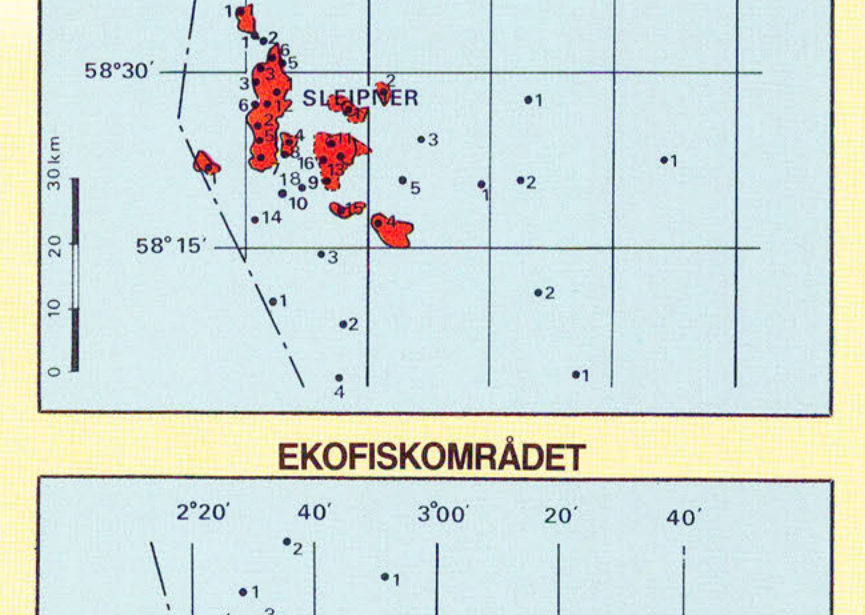
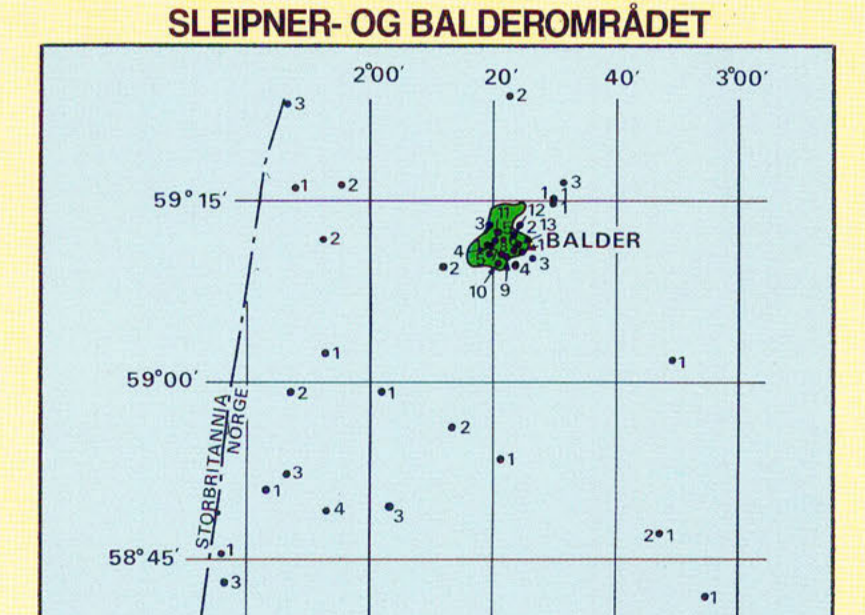
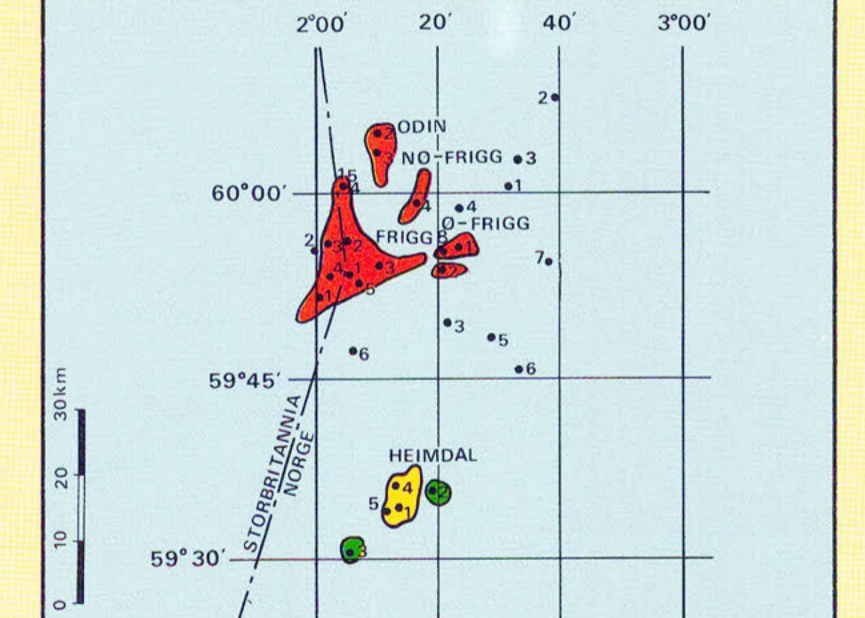
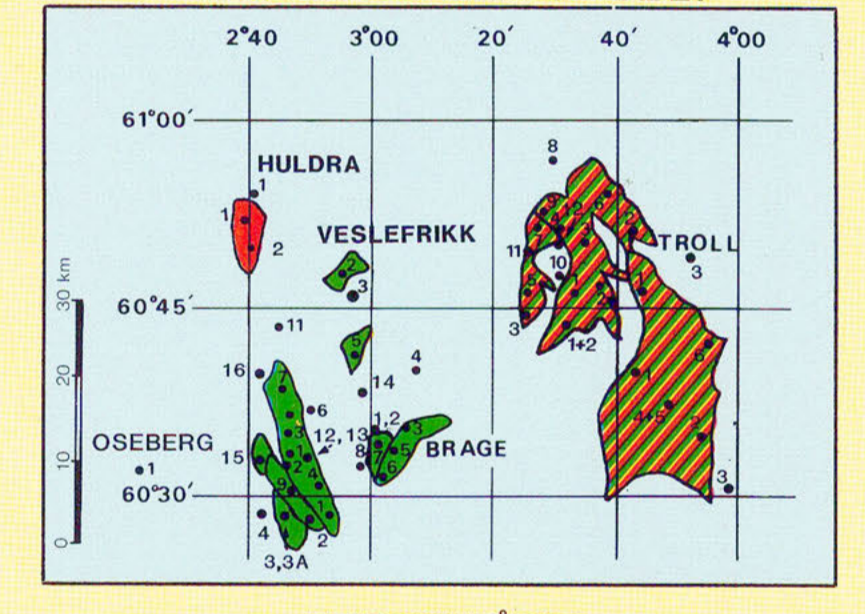
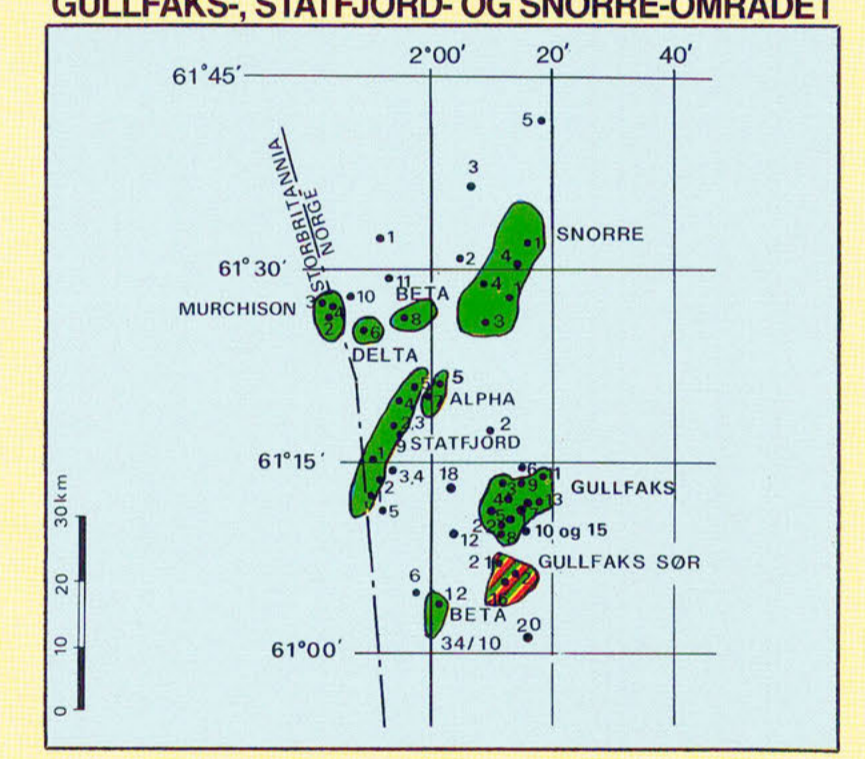
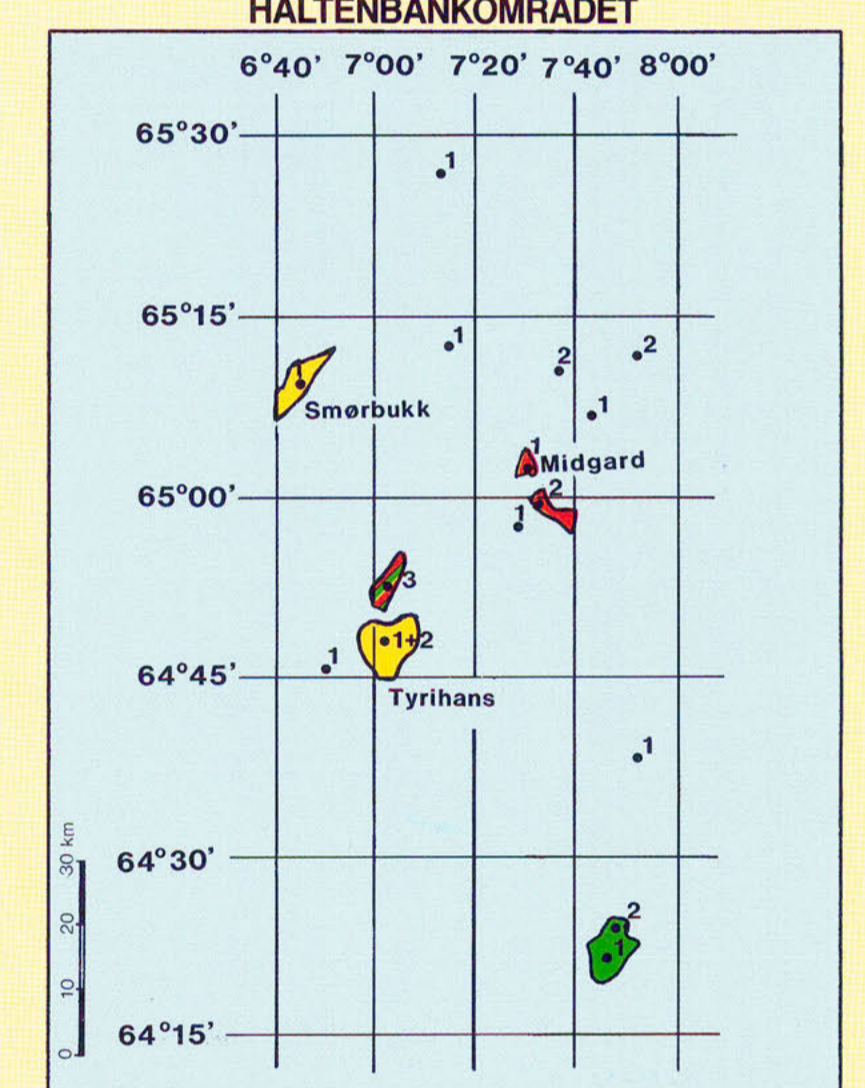
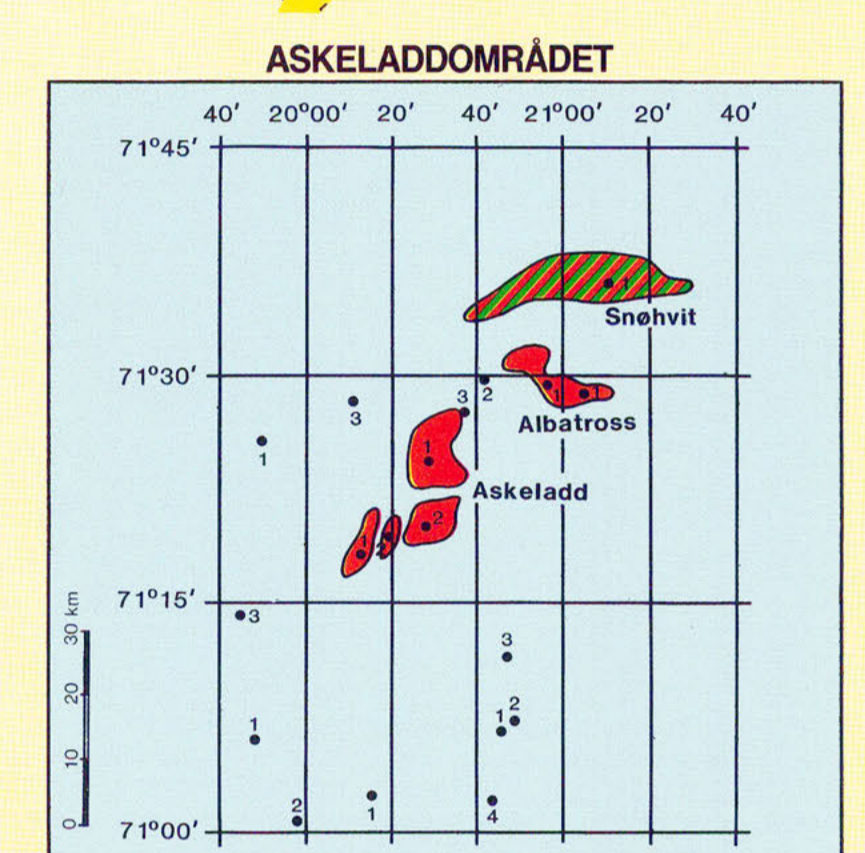

■ DEN NORSKE STATS OLJE-SELSKAP AS (STATOL)
 ■ SAGA
 ■ AMOCO
 ■ NORSKE SHELL
 ■ MOBIL
 ■

■ ELU ADUFAINE
 ■ CONOCO
 ■ NORSK HYDRO
 ■ GULF
 ■ NORSK AIGIP
 ■ OLIEFELT
 ■ KONDENSATFELT
 ■ BLOKK
 ■ BELT
 ■ Rørdeling, olje
 ■ Rørdeling, gass
 ■ Utarbeidet av Oljedirektoratet
 ■ HOVEDKARTET Prosjekt: UTM, SONE 33 Målestokk 1:1 000 000
 ■ NSKV
 ■ Gunnarshaug, Stavanger